

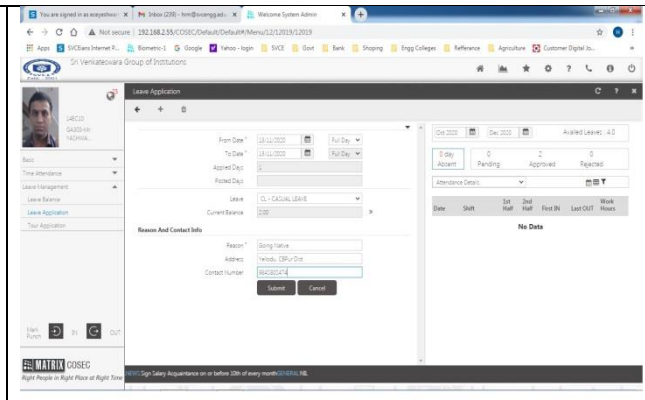

ERP Software

List of ERP Software's available at SVCE

- Deterministic AI System for Question Paper Generation (QPDS)
- Faculty Attendance and Leave application through Matrix Cosoc APTA
- Students Attendance through OPTRA (Online Performance TRacking)
- Pay slips by Saral Payroll
- Accounts by Tally ERP
- Library Management by Libsoft
- Students Fee payment through online portal Saral Accounting software
- Online Classes through Microsoft Virtual Class Room – LMS using MS Teams

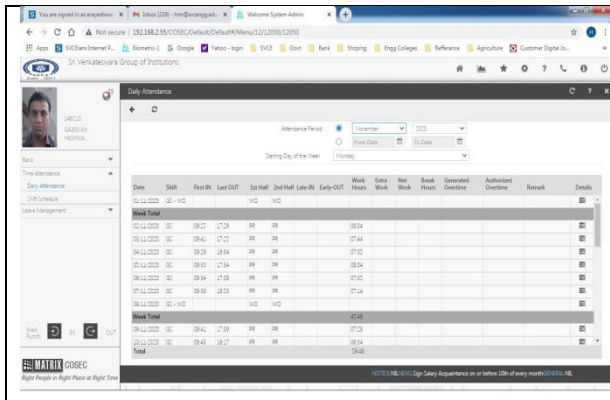

ERP used for Faculty Leave Management

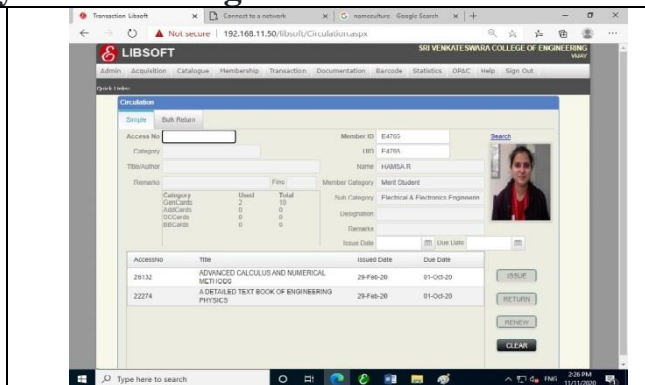
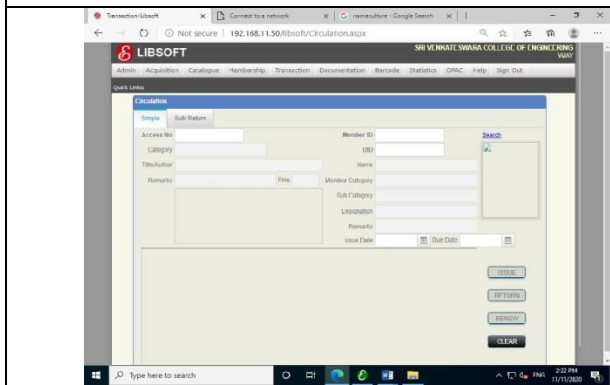

ERP used for Library Books Management

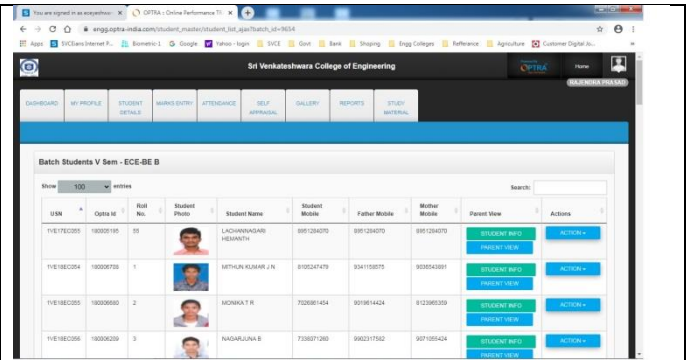
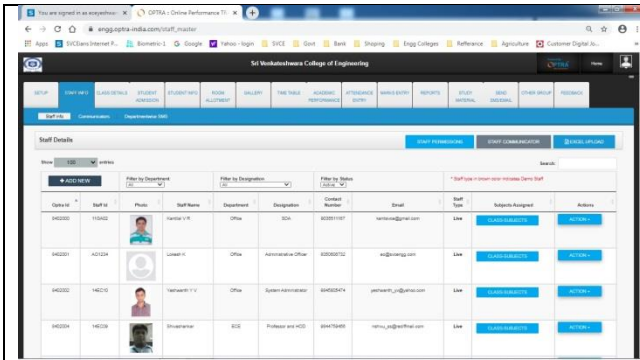

ERP used for Faculty and Students Information Management

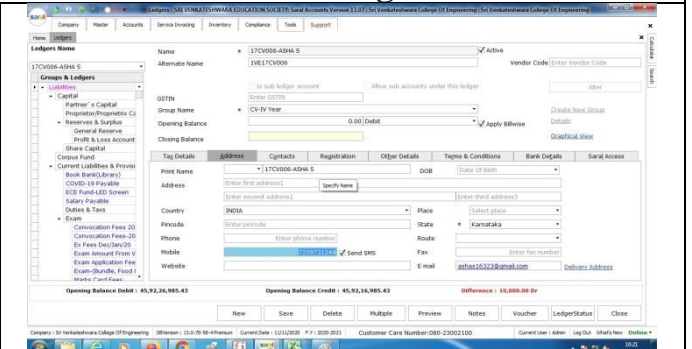
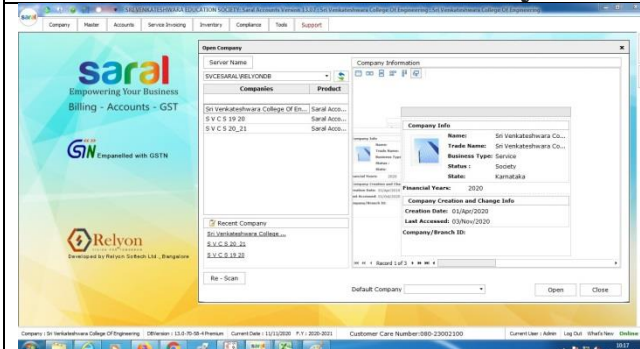

ERP used for Faculty and Students Accounts Information Management

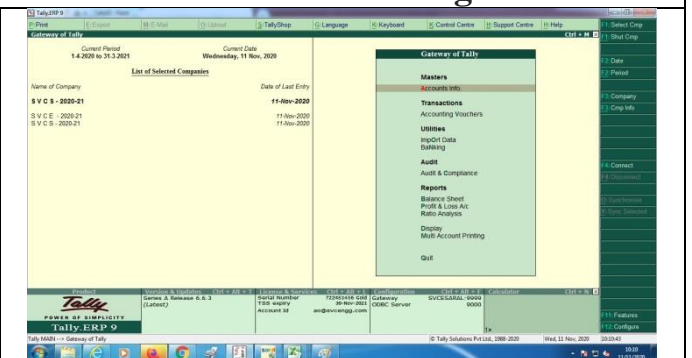
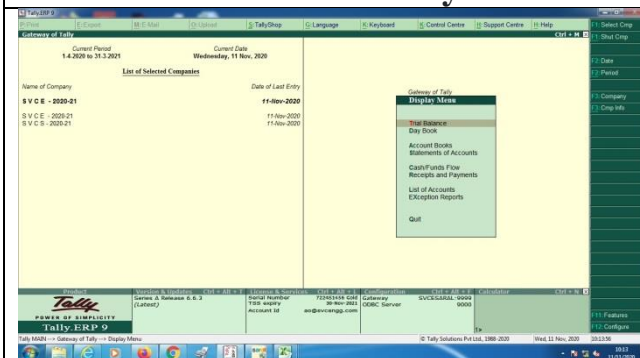

ERP used for Accounts

