

SRI VENKATESHWARA COLLEGE OF ENGINEERING
VIDYANAGAR, BENGALURU – 562 157

Approved Building Plan

of

Main Building

from

Bengalore International Airport Area Planning Authority

Date of Approval: 2004 March

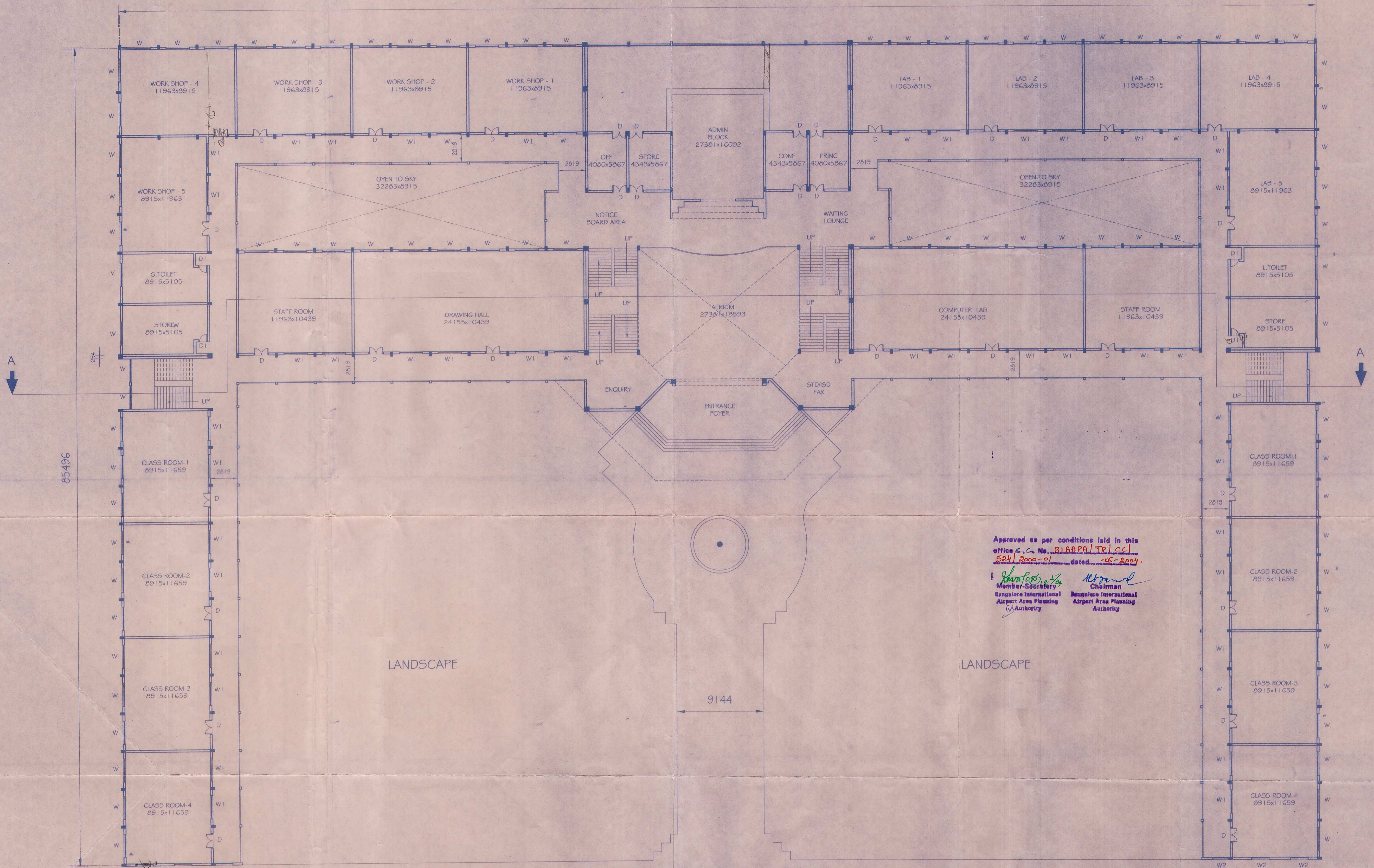

Approved as per conditions laid in this office G.O. No. RIAPPA/TP/CC/524/2000-01 dated 05-08-04.

[Signature] Member-Secretary
Bangalore International Airport Area Planning Authority

[Signature] Chairman
Bangalore International Airport Area Planning Authority

GROUND FLOOR PLAN (MAIN BUILDING)

SCALE 1:200

NOTE:-
1. ALL DIMENSIONS ARE IN MILLIMETERS.
2. DO NOT MEASURE THE DRAWING, FOLLOW WRITTEN DIMENSIONS ONLY.
3. ALL DIMENSIONS SHALL BE CHECKED AT SITE BEFORE EXECUTION.

| SCHEDULE OF OPENINGS | |
|----------------------|----------------|
| DOOR | D 1500 x 2100 |
| | DI 1000 x 2100 |
| WINDOWS | W 2400 x 1500 |
| | WI 2400 x 1000 |
| | W2 1800 x 1500 |
| VENTILATOR | V 1800 x 750 |

| AREA STATEMENTS | |
|--|---------------|
| GROUND FLOOR PLINTH AREA | = 5804.12 SQM |
| GROUND FLOOR, FLOOR AREA | = 4071.93 SQM |
| (REFER DRG NO: VES-SP-00 FOR MORE DETAILS) | |

PROJECT :
PROPOSED CONSTRUCTION OF COLLEGE BUILDING AT SY.NO. 126, CHIKKA JALA VILLAGE, VIDYANAGAR, JALA HOBLI, BANGALORE NORTH, FOR SRI VENKATESHWARA EDUCATION SOCIETY.

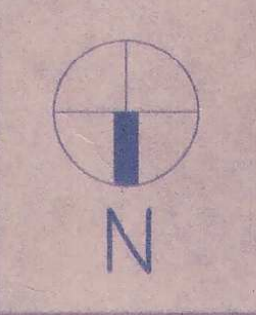

| | |
|---------------------|---------------|
| DRAWN : AIAHA | APPRD : |
| DESIGNED : SUDESH | SCALE : 1:200 |
| CHECKED : V.S.R. | DATE : |
| DRG NO. VES-SP-01-0 | |

OWNERS SIGNATURE
[Signature]

ENGINEERS SIGNATURE
[Signature]
(V.SHIVASHANKARA REDDY)
BCC / DL-3.2.3 / E-1153 / 92-93

CONSULTANTS:
VANISHRI ASSOCIATES, (A)
14, BAGIRATHI NAGAR, NEAR SYNDICATE BANK COLONY, BANASHANKARI III STAGE, BANGALORE - 560 685.

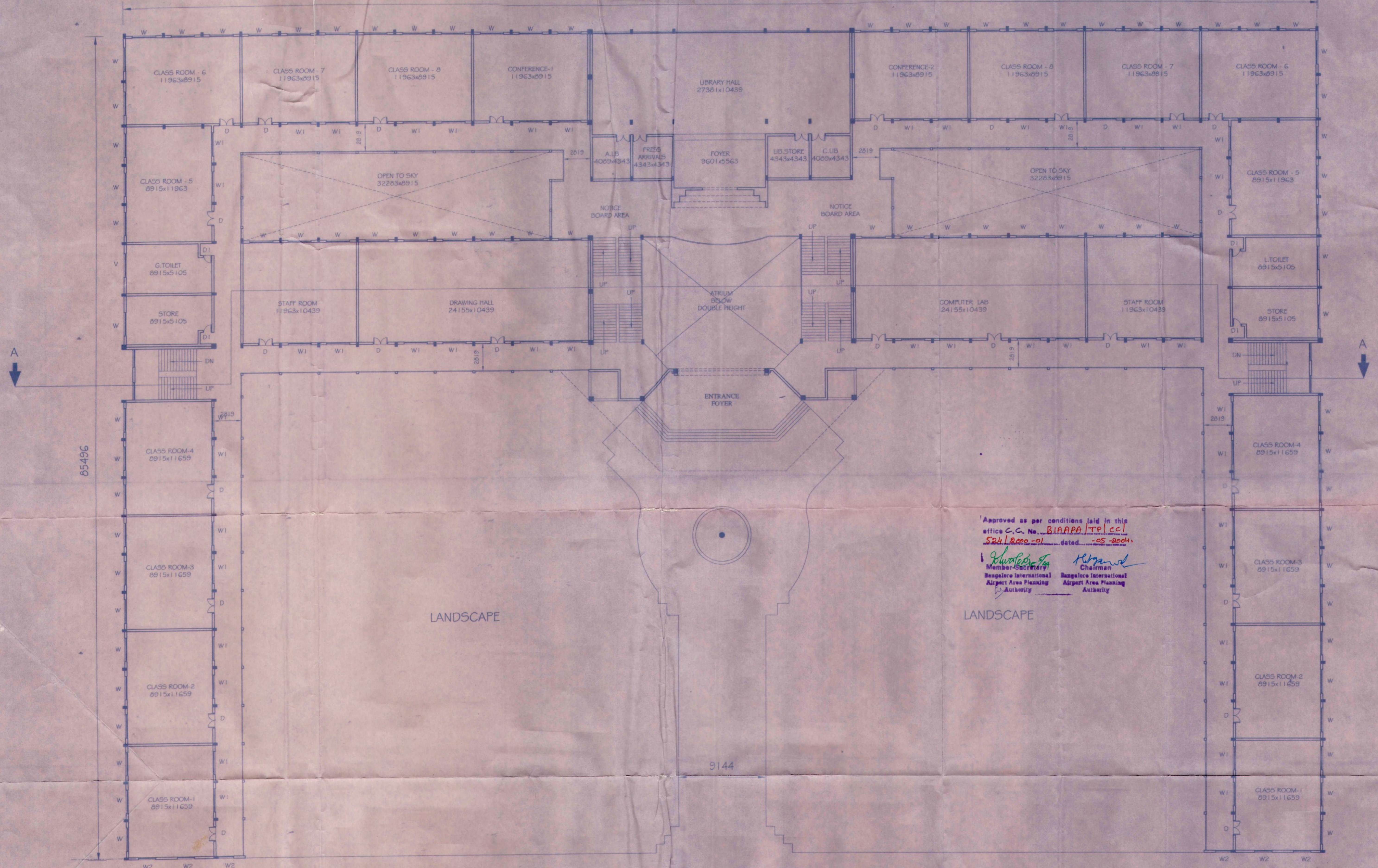

Approved as per conditions laid in this office C.C. No. BIAAPA/TP/CC/524/2000-01 dated 05-08-2004
 Member-Secretary, Bangalore International Airport Area Planning Authority
 Chairman, Bangalore International Airport Area Planning Authority

FIRST & SECOND FLOOR PLAN (MAIN BUILDING)

SCALE 1:200

NOTE:-
 1. ALL DIMENSIONS ARE IN MILLIMETERS.
 2. DO NOT MEASURE THE DRAWING, FOLLOW WRITTEN DIMENSIONS ONLY.
 3. ALL DIMENSIONS SHALL BE CHECKED AT SITE BEFORE EXECUTION.
 4. ANY DESCRIPTENCIES IN THE DRAWING SHALL BE BROUGHT TO THE NOTICE OF THE ARCHITECT IMMEDIATELY.

| SCHEDULE OF OPENINGS | |
|----------------------|----------------|
| DOOR | D 1500 x 2100 |
| | D1 1000 x 2100 |
| WINDOWS | W 2400 x 1500 |
| | W1 2400 x 1000 |
| | W2 1800 x 1500 |
| VENTILATOR | V 1800 x 750 |

| AREA STATEMENTS | |
|--|---------------|
| FIRST FLOOR PLINTH AREA | = 5507.25 SQM |
| SECOND FLOOR PLINTH AREA | = 5507.25 SQM |
| FLOOR AREA | = 3644.28 SQM |
| 1ST FLOOR & 2ND FLOOR | = 3644.28 SQM |
| (REFER DRG No: VES-SP-00 FOR MORE DETAILS) | |

PROJECT :
PROPOSED CONSTRUCTION OF COLLEGE BUILDING AT SY.NO. 120, CHIKKAJALA VILLAGE, JALAHOBLI, BANGALORE NORTH, FOR SRI VENKATESHWARA EDUCATION SOCIETY.



| | |
|---------------------|---------------|
| DRAWN : AIAHA | APPRD : |
| DESIGNED : SUDESH | SCALE : 1:200 |
| CHECKED : V.S.R | DATE : |
| DRG NO. VES-SP-02-0 | |

OWNERS SIGNATURE
M. G. Srinivas
 ENGINEERS SIGNATURE
S. Shivashankara Reddy
 (S. SHIVASHANKARA REDDY)
 BCC / BL-3.2.3 / E-1153 / 92-93

CONSULTANTS:
VANISHRI ASSOCIATES,
 # 14, BAGIRATHI NAGAR, NEAR SYNDICATE BANK COLONY, BANASHANKARI III STAGE, BANGALORE - 560 605.

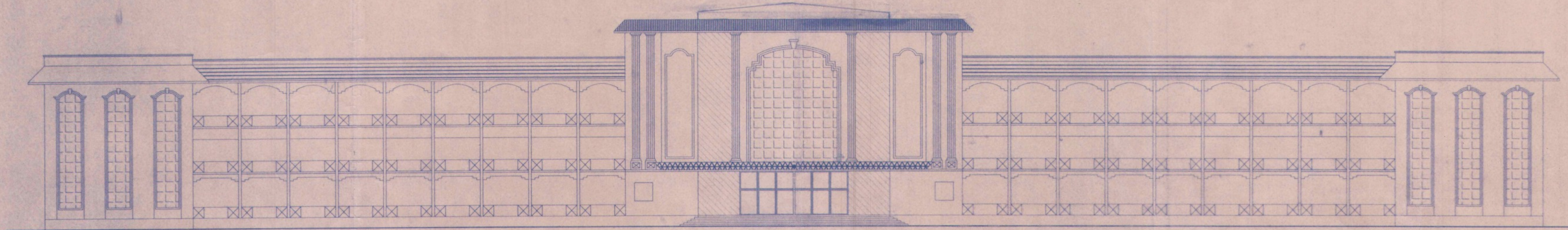

FRONT (NORTH) ELEVATION

SCALE 1:200

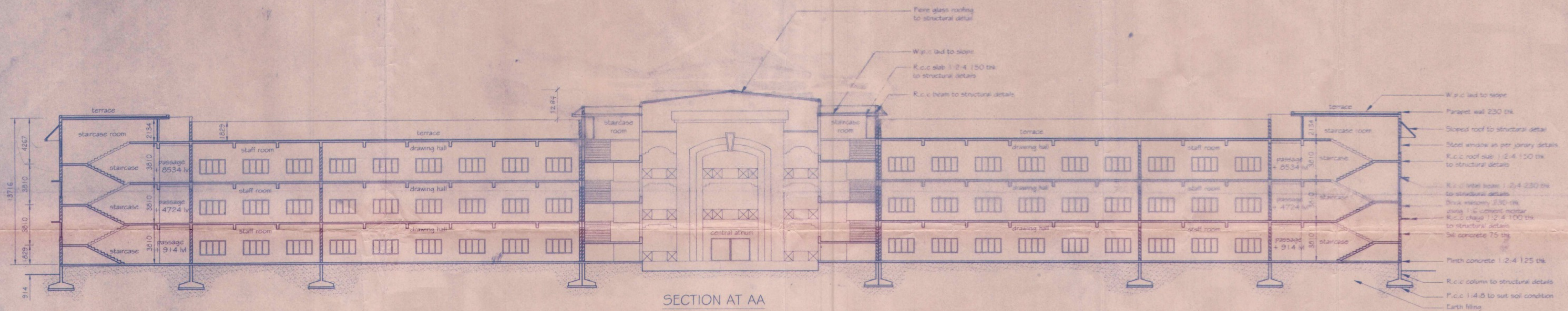

SECTION AT AA

SCALE 1:200

Approved as per conditions laid in this office C.C. No. BIAAPA/TP/CC/584/8000-01 dated 05-08-2004.

[Signature]
Member Secretary
Bangalore International Airport Area Planning Authority

[Signature]
Chairman
Bangalore International Airport Area Planning Authority

NOTE:-
1. ALL DIMENSIONS ARE IN MILLIMETERS.
2. DO NOT MEASURE THE DRAWING, FOLLOW WRITTEN DIMENSIONS ONLY.
3. ALL DIMENSIONS SHALL BE CHECKED AT SITE BEFORE EXECUTION.
4. ANY DISCREPANCIES IN THE DRAWING SHALL BE BROUGHT TO THE NOTICE OF THE ARCHITECT IMMEDIATELY.

SCHEDULE OF OPENINGS

| | | |
|------------|----|-------------|
| DOOR | D | 1500 x 2100 |
| | D1 | 1000 x 2100 |
| | D2 | 800 x 2100 |
| WINDOWS | W | 2400 x 1350 |
| | W1 | 2400 x 600 |
| VENTILATOR | V | 1800 x 600 |

PROJECT:
PROPOSED CONSTRUCTION OF COLLEGE BUILDING AT SY.NO. 126, CHIKKA JALA VILLAGE, JALA HOBLI, BANGALORE NORTH, FOR SRI VENKATESHWARA EDUCATION SOCIETY.

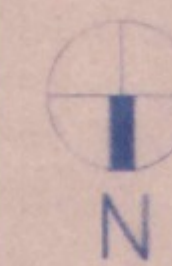

| | |
|---------------------|--------------|
| DRAWN: AJANA | APPRD: |
| DESIGNED: SURESH | SCALE: 1:200 |
| CHECKED: W.S.R. | DATE: |
| DRG NO. VE5-SP-03-0 | |

OWNERS SIGNATURE
[Signature]

ENGINEERS SIGNATURE
[Signature]
IV SHIVASHANKARA REDDY
BCC/BL-3-2.3/E-1153/92-93

CONSULTANTS:
VANISHRI ASSOCIATES.
14, BAGIRATHI NAGAR, NEAR SYNDICATE BANK COLONY, BANASHANKARI III STAGE, BANGALORE - 560 685.

SRI VENKATESHWARA COLLEGE OF ENGINEERING
VIDYANAGAR, BENGALURU – 562 157

Approved Building Plan

of

Annex Block (New Building)

from

Chikkajala Grama Panchayat

Date of Approval: 19-01-2009

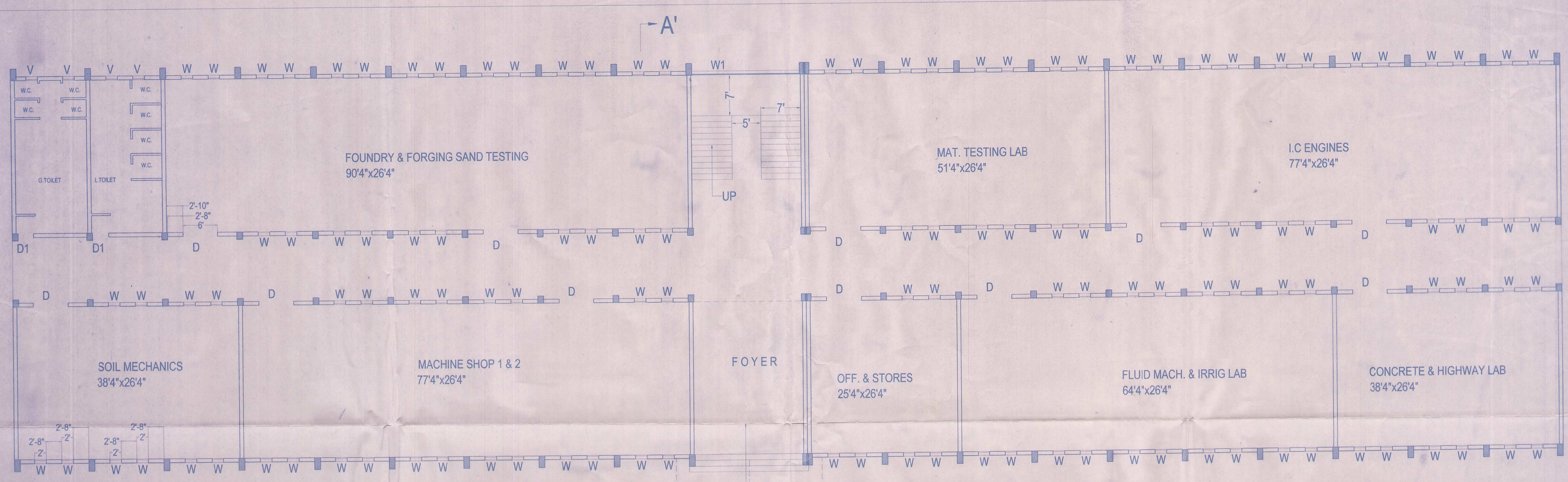

GROUND FLOOR PLAN (MECH. & CIVIL)

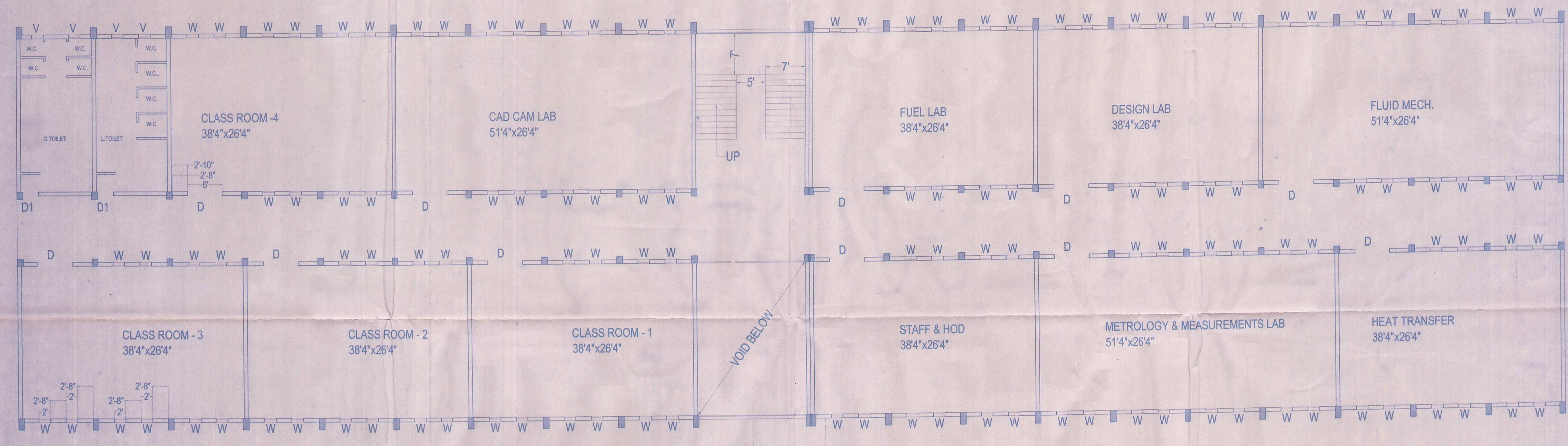

FIRST FLOOR PLAN (MECHANICAL)

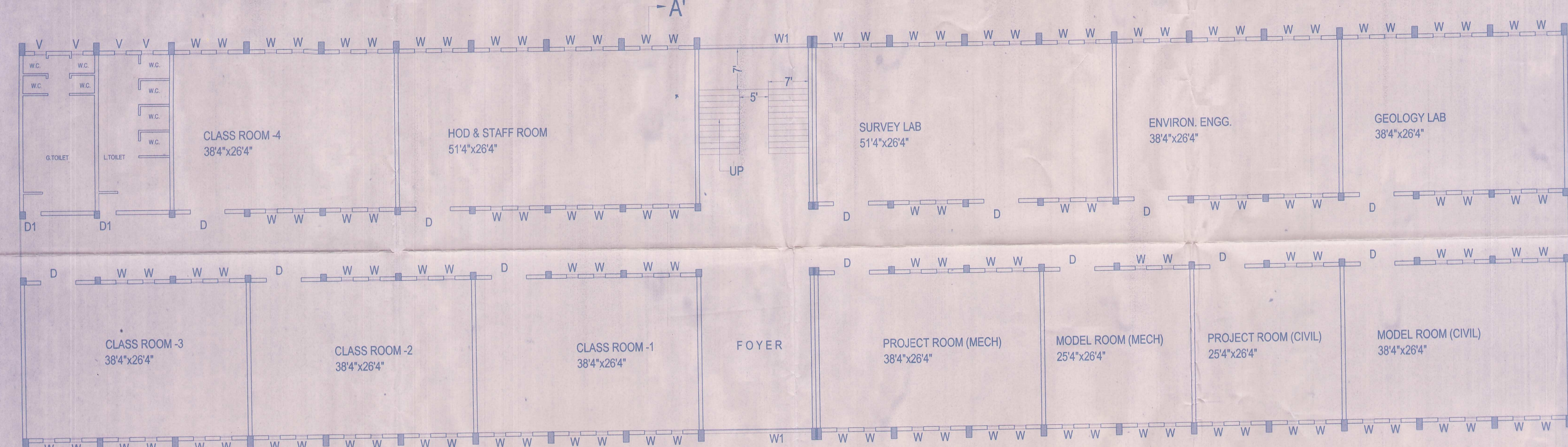

SECOND FLOOR PLAN (CIVIL)

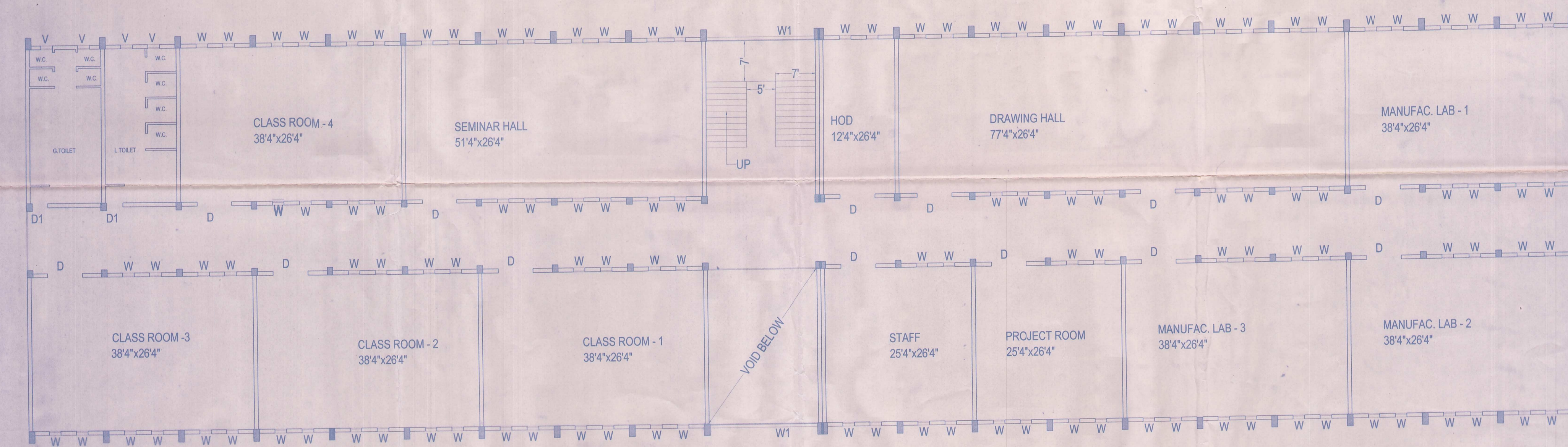

THIRD FLOOR PLAN (MANUFACTURING ENGG.)

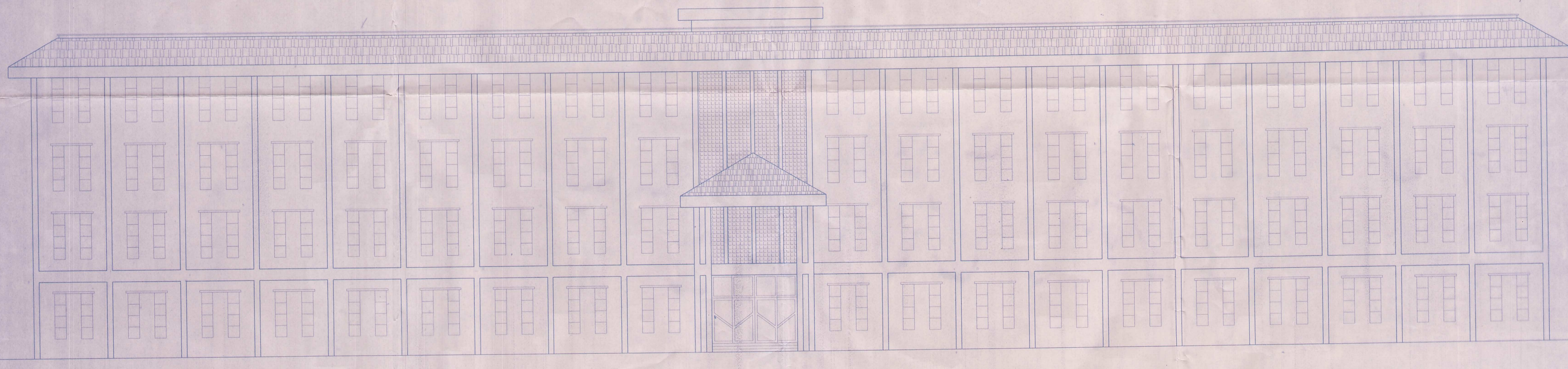

FRONT ELEVATION (MECH. & CIVIL BLOCK)

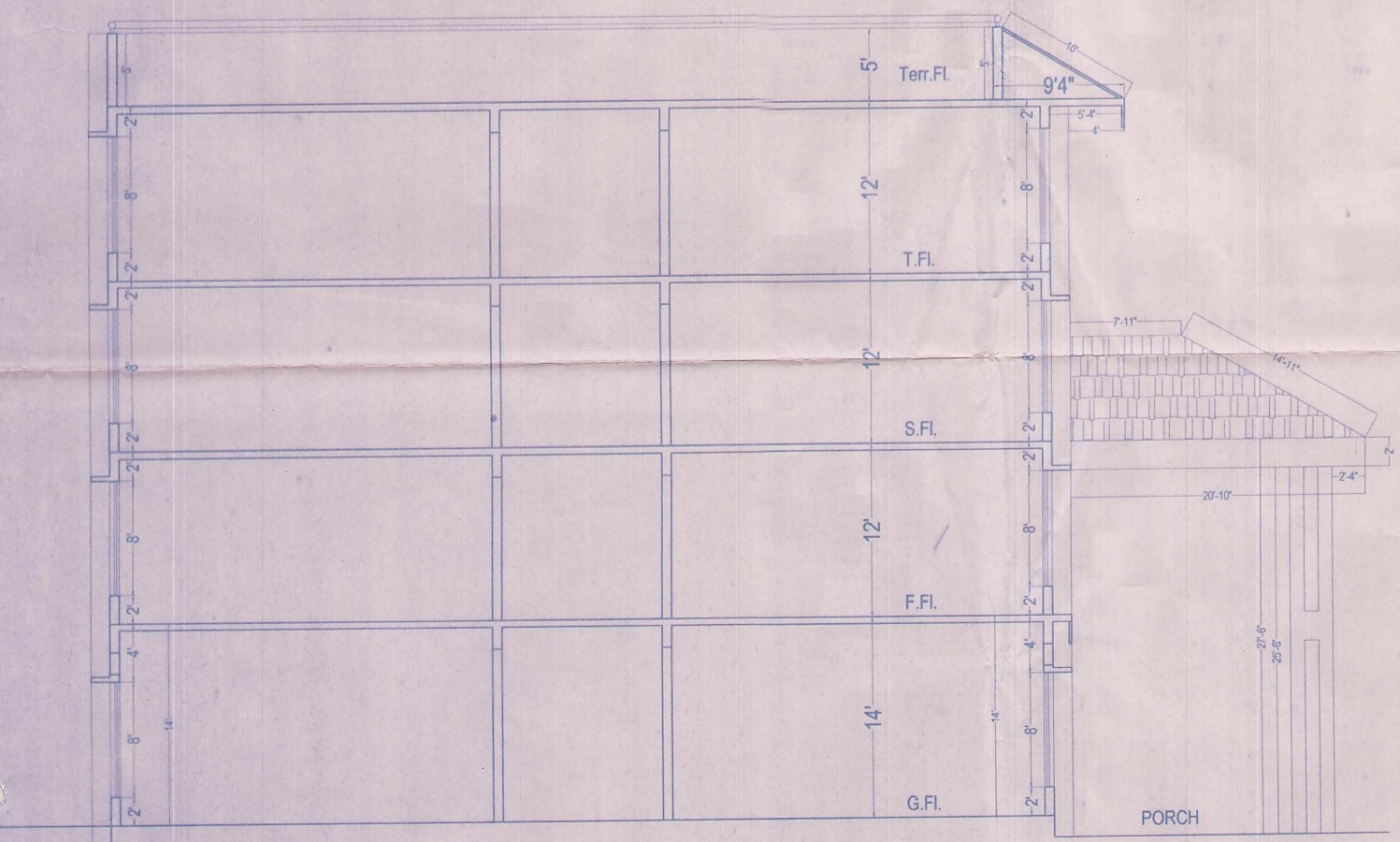

SECTION - A-A'

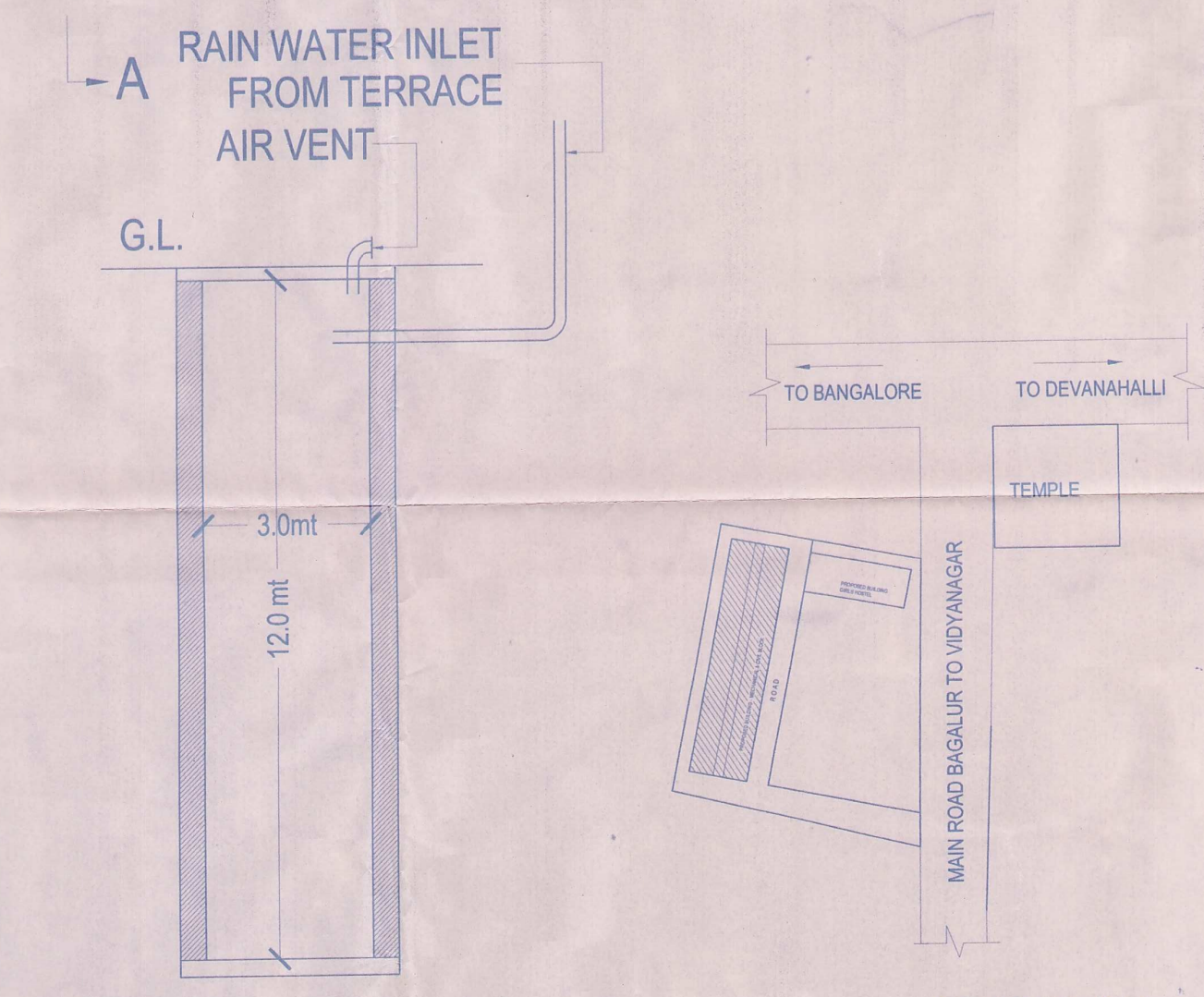

SCHEMATIC SECTIONAL ELEVATION OF RAIN WATER HARVESTING TANK

KEY PLAN

1. GROUND FLOOR
2. FIRST FLOOR
3. SECOND FLOOR
4. THIRD FLOOR

| | | | | | | |
|---|---|--|-------------------------|--------------------------|--|---|
| <p>NOTE:-</p> <p>1. ALL DIMENSIONS ARE IN FEET & INCHES ONLY.</p> <p>2. DO NOT MEASURE THE DRAWING, FOLLOW WRITTEN DIMENSIONS ONLY.</p> | <p>SCHEDULE OF FINISHES</p> <p>DOOR - D-C0907</p> <p>D1-30x70</p> <p>D2-20x70</p> <p>W-20x80</p> <p>V-20x40</p> | <p>EXISTING BUILDING OF MECH. & CIVIL BLOCK AT SY.NO. 76/8, CHIKKA JALA VILLAGE, JALA HOBLLI, BANGALORE NORTH FOR SRI VENKATESHWARA EDUCATION SOCIETY.</p> | <p>DRAWN : YKR</p> | <p>APPRD :</p> | <p>TITLE :</p> <p>GROUND, FIRST, SECOND, THIRD FLOOR PLANS</p> <p>ENGINEER</p> | <p>CONSULTANTS:</p> <p>VANISHRI ASSOCIATES.</p> <p># 14, BAGIRATHI NAGAR, NEAR SYNDICATE BANK COLONY, BANASHANKARI III STAGE, BANGALORE - 560 685.</p> |
| | | | <p>OWNER : M.B.S.R.</p> | <p>DRG NO. VES-MB-05</p> | | |