

To Whom It May Concern

Sri Venkateshwara College of Engineering Bengaluru – 562 157, has following **Barrier free Environment** in campus for the benefit of Physically Handicapped students & Elderly people.

1. Ramps for Ground floor
2. Ramps for Upper floor in Main Block left wing
3. Hand Railes in all stair cases
4. Lift in Annexure Block
5. Toilets for Handicap people
6. Wheel Chair
7. Location for Lift in main block is identified and under construction

Date:15-05-2024



Seal & Sign of the Architect

CETATI
No. 815, 1st Cross, 2nd Main,
HAL 3rd Stage, Bangalore-560 075.
CA/2009/44890



Accredited by NAAC & NBA*

SVCE BENGALURU

SRI VENKATESHWARA COLLEGE OF ENGINEERING

— Affiliated to VTU, Approved by AICTE, Recognised by UGC u/s 2(f) & 12(B)—



5J5P+WW6, Central Telecom Society, Bengaluru, Kamataka 562157, India

Type	Degree	DMS	 Rain 28.8 °C 83.8 °F
Latitude	13.1596728	13°9'35" N	
Longitude	77.6368186	77°38'13" E	

05 Jun 2024, 14:57 PM



Ramp at parking Entry of Main Building

CETATI

No. 815, 1st Cross, 2nd Main,
HAL 3rd Stage, Bangalore-560 075.

CA/2009/44890



Accredited by NAAC & NBA*

SVCE BENGALURU

SRI VENKATESHWARA COLLEGE OF ENGINEERING
 — Affiliated to VTU, Approved by AICTE, Recognised by UGC u/s 2(f) & 12(B)—

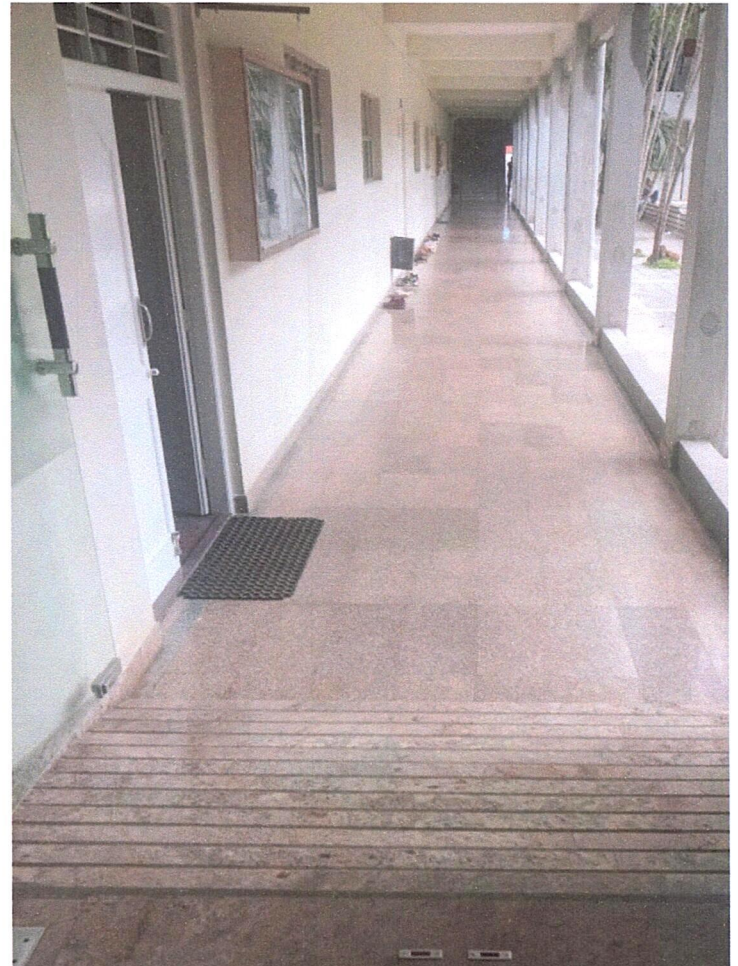

Street 21, 1st cross, 3rd Main, behind SVCE Central Telecom Society, Bengaluru, Karnataka 562157, India

Type	Degree	DMS
Latitude	13.1596137	13°9'35" N
Longitude	77.6363998	77°38'11" E

Rain
28.8 °C
83.8 °F

05 Jun 2024, 14:56 PM

Venkateshwara College, Central Telecom Society, Karnataka 562157, India

Type	Degree	DMS
Latitude	13.1596893	13°9'35" N
Longitude	77.6362327	77°38'10" E

Rain
28.8 °C
83.8 °F

05 Jun 2024, 15:00 PM

Ramps in corridors of Ground Floor

[Signature]

CETATI

No. 815, 1st Cross, 2nd Main,
 HAL 3rd Stage, Bangalore-560 075.

CA/2009/44890



Accredited by NAAC & NBA*

SVCE BENGALURU

SRI VENKATESHWARA COLLEGE OF ENGINEERING
 – Affiliated to VTU, Approved by AICTE, Recognised by UGC u/s 2(f) & 12(B)–

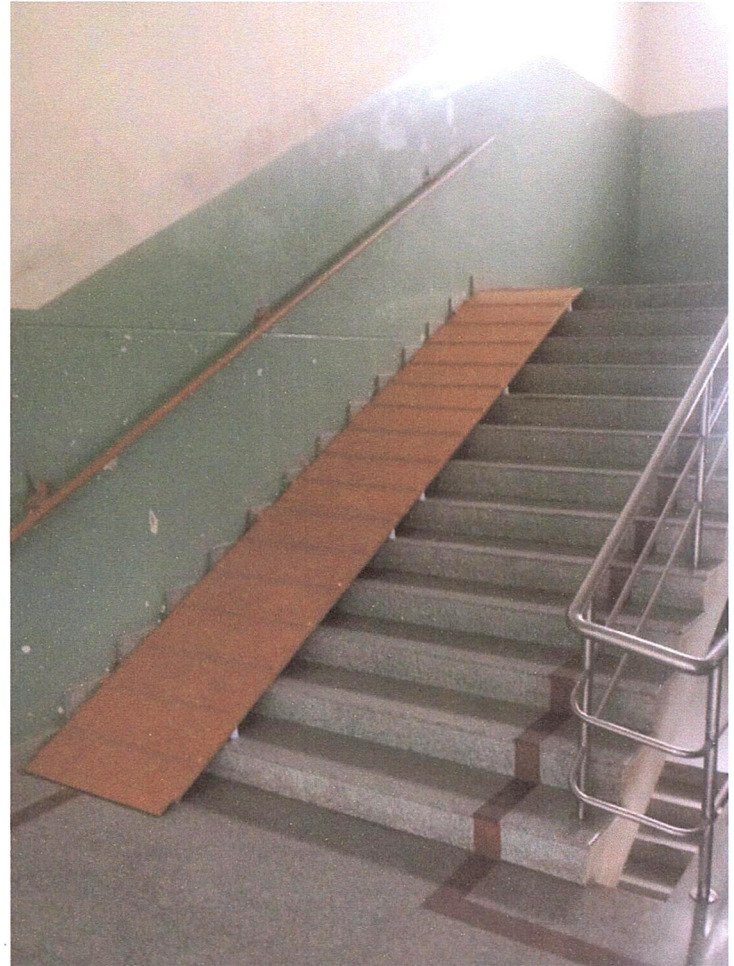

5J5P+V7X SVCE Bengaluru: SRI VENKATESHWARA COLLEGE OF ENGINEERING, Central Telecom Society, Bengaluru, Karnataka 562157.

Type	Degree	DMS
Latitude	13.1597158	13°9'35" N
Longitude	77.6357934	77°38'9" E

Google

05 Jun 2024, 15:03 PM

5J5P+V7X SVCE Bengaluru: SRI VENKATESHWARA COLLEGE OF ENGINEERING, Central Telecom Society, Bengaluru, Karnataka 562157.

Type	Degree	DMS
Latitude	13.1597274	13°9'35" N
Longitude	77.6357012	77°38'9" E

Google

05 Jun 2024, 15:03 PM

Ramps connecting upper floors in main building

[Signature]

CETATI

No. 815, 1st Cross, 2nd Main,
 HAL 3rd Stage, Bangalore-560 075.

CA/2009/44890

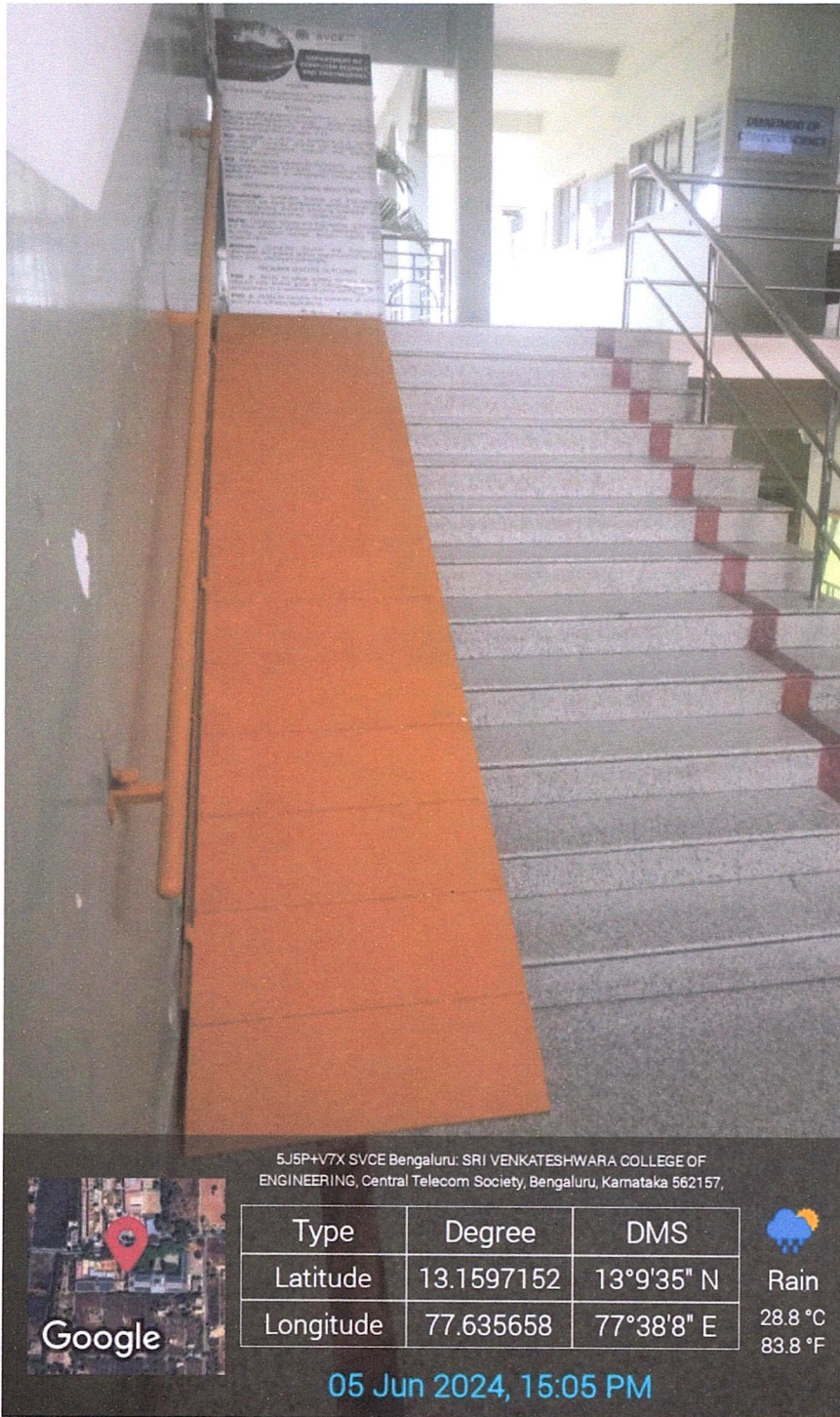

Ramps connecting 1st floor to 2nd floor

CETATI
No. 815, 1st Cross, 2nd Main,
HAL 3rd Stage, Bangalore-560 075.
CA/2009/44890



Venkateshwara College, Central Telecom Society, Karnataka 562157, India



Type	Degree	DMS
Latitude	13.1597012	13°9'35" N
Longitude	77.6362211	77°38'10" E

Clouds
24.2 °C
75.5 °F

06 Jun 2024, 09:36 AM

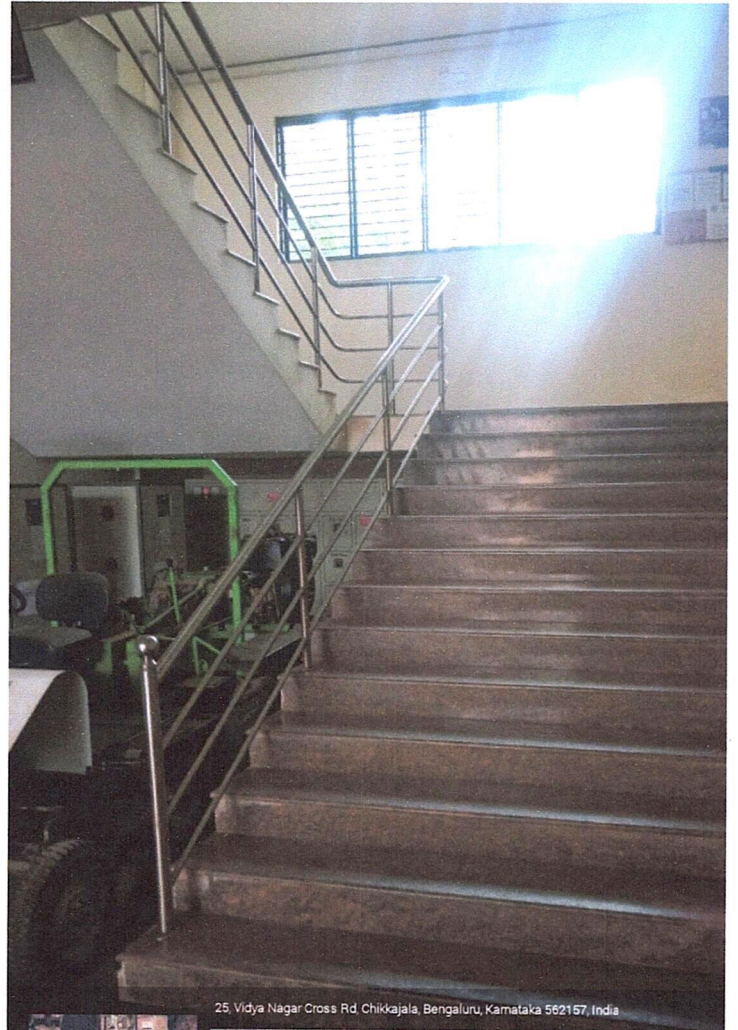

25, Vidya Nagar Cross Rd, Chikkajala, Bengaluru, Karnataka 562157, India



Type	Degree	DMS
Latitude	13.1594986	13°9'34" N
Longitude	77.6350544	77°38'6" E

Clouds
24.4 °C
75.9 °F

06 Jun 2024, 09:41 AM

Hand RAILS for Stair Cases in Main Block & Annexure Block

CETATI
No. 815, 1st Cross, 2nd Main,
HAL 3rd Stage, Bangalore-560 075.

CA/2009/44890



Accredited by NAAC & NBA*

SVCE BENGALURU

SRI VENKATESHWARA COLLEGE OF ENGINEERING
 — Affiliated to VTU, Approved by AICTE, Recognised by UGC u/s 2(f) & 12(B)—

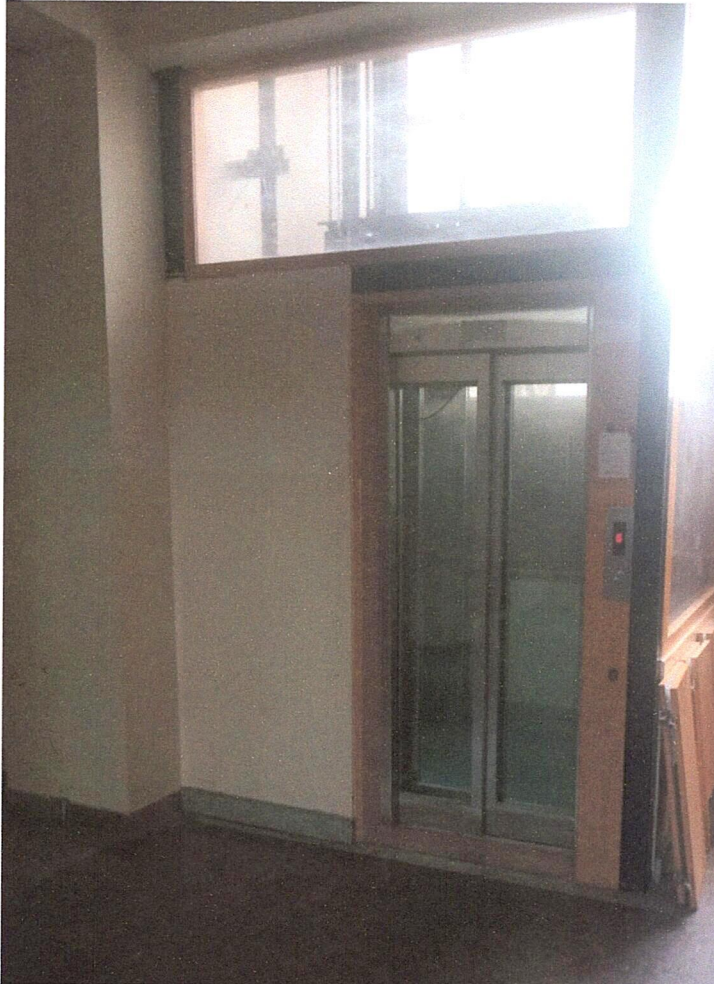

25, Vidya Nagar Cross Rd, Chikkajala, Bengaluru, Karnataka 562157, India

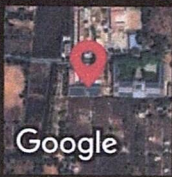

Google

Type	Degree	DMS
Latitude	13.1595247	13°9'34" N
Longitude	77.6351045	77°38'6" E

Rain
28.8 °C
83.9 °F

05 Jun 2024, 15:10 PM

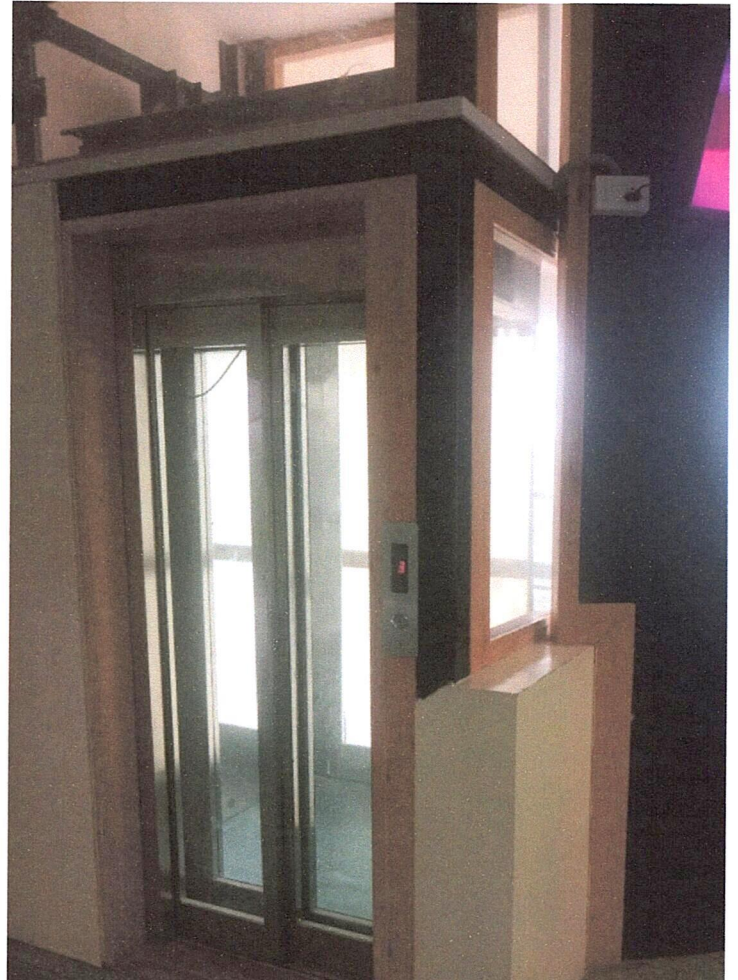

25, Vidya Nagar Cross Rd, Chikkajala, Bengaluru, Karnataka 562157, India



Google

Type	Degree	DMS
Latitude	13.1595817	13°9'34" N
Longitude	77.6350116	77°38'6" E

Rain
28.8 °C
83.9 °F

05 Jun 2024, 15:13 PM

Lift in Annexure Block (Ground to Third Floor)

[Signature]

CETATI

No. 815, 1st Cross, 2nd Main,
HAL 3rd Stage, Bangalore-560 075.

CA/2009/44890



Accredited by NAAC & NBA*

SVCE BENGALURU

SRI VENKATESHWARA COLLEGE OF ENGINEERING
— Affiliated to VTU, Approved by AICTE, Recognised by UGC u/s 2(f) & 12(B)—

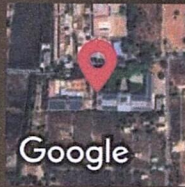

5J5P+V7X SVCE Bengaluru: SRI VENKATESHWARA COLLEGE OF ENGINEERING, Central Telecom Society, Bengaluru, Karnataka 562157,

Type	Degree	DMS
Latitude	13.1597136	13°9'35" N
Longitude	77.6357043	77°38'9" E

Rain
27.5 °C
81.5 °F

06 Jun 2024, 12:13 PM

Toilets for Handicap people with booth side hand rails

CETATI

No. 815, 1st Cross, 2nd Main,
HAL 3rd Stage, Bangalore-560 075.

CA/2009/44890



Accredited by NAAC & NBA*

SVCE BENGALURU

SRI VENKATESHWARA COLLEGE OF ENGINEERING
— Affiliated to VTU, Approved by AICTE, Recognised by UGC u/s 2(f) & 12(B)—



Bedd 21, 1st cross, 3rd Main, behind SVCE, Central Telecom Society,
Bengaluru, Karnataka 562157, India

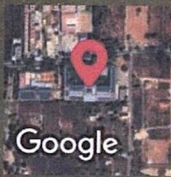

Google

Type	Degree	DMS
Latitude	13.1596344	13°9'35" N
Longitude	77.6362431	77°38'10" E



Rain
27.3 °C
81.2 °F

06 Jun 2024, 12:41 PM

Weel Chair Facility in Campus

CETATI
No. 815, 1st Cross, 2nd Main,
HAL 3rd Stage, Bangalore-560 075,

CA/2009/44890



Accredited by NAAC & NBA*

SVCE BENGALURU

SRI VENKATESHWARA COLLEGE OF ENGINEERING
— Affiliated to VTU, Approved by AICTE, Recognised by UGC u/s 2(f) & 12(B)—



Location Identified for Lift in Main Block Left wing (West Direction of entrance)

CETATI
No. 815, 1st Cross, 2nd Main,
HAL 3rd Stage, Bangalore-560 075.
CA/2009/44890